Fabasoft

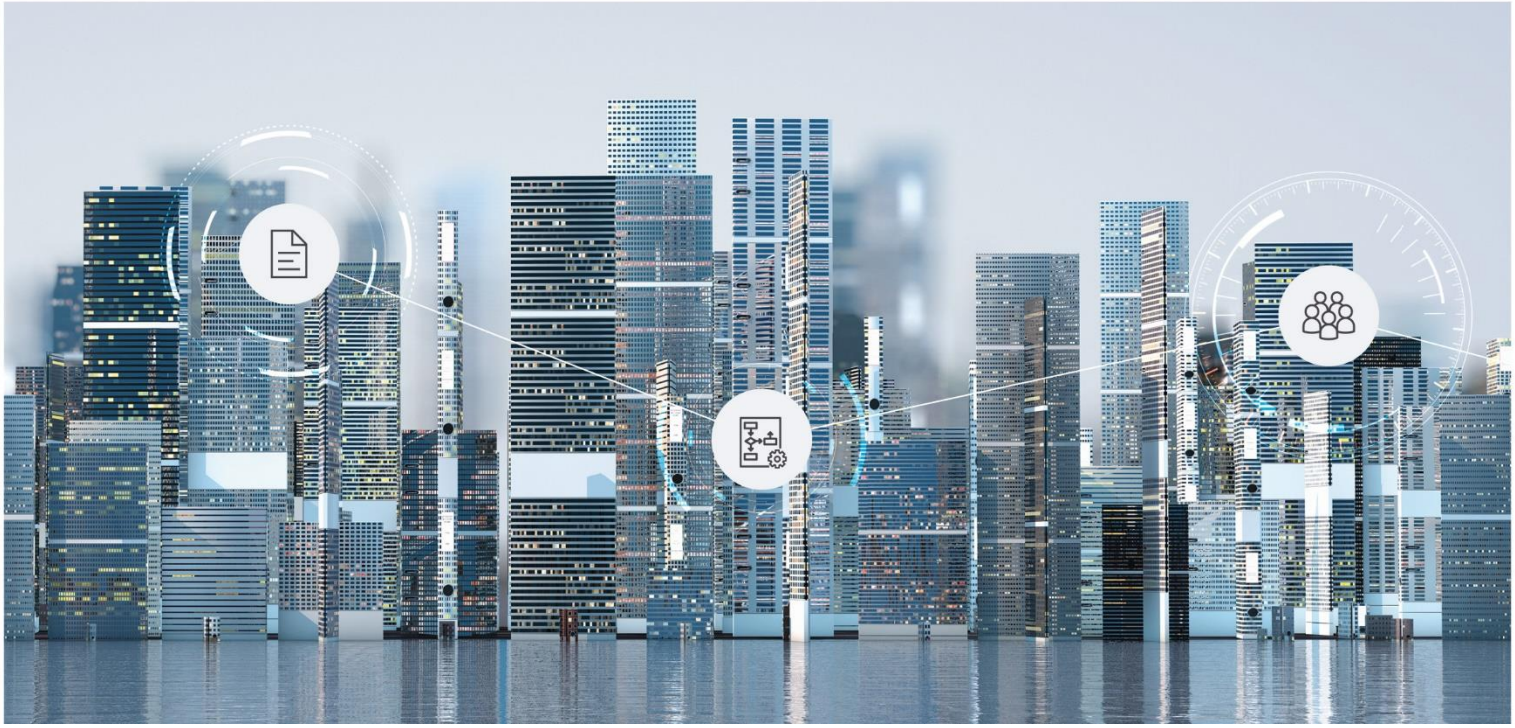

White Paper

Configuration of HCL Notes Menu Entries

Fabasoft Folio 2024 Update Rollup 1

Copyright © Fabasoft R&D GmbH, Linz, Austria, 2024.

All rights reserved. All hardware and software names used are registered trade names and/or registered trademarks of the respective manufacturers.

No rights to our software or our professional services, or results of our professional services, or other protected rights can be based on the handing over and presentation of these documents.

Contents

1 Introduction 4
2 Software Requirements 4
3 Installation 4
4 Uninstalling 4
5 Configuration 4

1 Introduction

This document describes how to integrate and configure menu entries (a maximum of four) in HCL Notes. When a menu entry is clicked, an action in Fabasoft Folio is called, and the selected e-mail is passed to the action as a parameter.

2 Software Requirements

System environment: All information contained in this document implicitly assumes a Microsoft Windows environment.

Supported platforms: For detailed information on supported operating systems and software see the software product information on the Fabasoft distribution media.

Descriptions in this document are based on the following software:

- HCL Notes 12.0

Note: Make sure that the Fabasoft Folio Client (`Setup\ComponentsBase\Client\FolioClient.msi`) is installed on the work station.

3 Installation

To be able to use the HCL Notes menu entries, the following MSI package has to be installed on the client:

```
Setup\ComponentsBase\Client\FolioClientNotes.msi
```

4 Uninstalling

For uninstalling the Fabasoft HCL Notes menu entries manually use the "Apps and Features" dialog provided by Microsoft Windows.

For uninstalling the Fabasoft HCL Notes menu entries automatically, a signed Microsoft PowerShell script file is provided, which is added to the installation directory. This script includes the product code of the currently installed version and can be used by a deployment tool (like Microsoft Software Center) for uninstalling this version even if it was automatically updated before.

```
%PROGRAMFILES(X86)%\Fabasoft\Folio 2024\WebClient\uninstallNotesMenu.ps1
```

5 Configuration

To configure which buttons are available you have to configure the *CPThirdPartyControlsExternal* customization point and choose *LotusNotesMenuDefault* as described in the "Predefined Customization Points" white paper.